[illegible]

[illegible] October [illegible] May [illegible]

[illegible]?

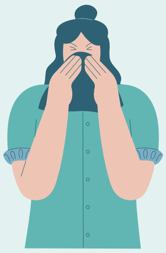

[illegible]

[illegible]?

[illegible]

[illegible]?

[illegible] October [illegible] May [illegible]

[illegible]?

[illegible]

cdc.gov/flu/prevent/vaccine-benefits.htm

[illegible]?

[illegible] CDC [illegible]

[illegible]?

[illegible]

[illegible]?

[illegible] CDC [illegible]

cdc.gov/flu/prevent/flushot.htm

Source: Centers for Disease Control and Prevention (cdc.gov)

APIAHF ASIAN & PACIFIC ISLANDER AMERICAN HEALTH FORUM

CAAL

This publication was made possible by cooperative agreement CDC-RFA-IP21-2106 from the Centers for Disease Control and Prevention of the U.S. Department of Health and Human Services (HHS). Its contents are solely the responsibility of the authors and do not necessarily represent the official views of CDC/HHS.

[illegible]

[illegible]

[illegible] insurance [illegible] aa-nhpihealthresponse.org

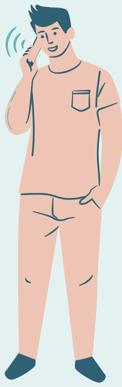

[illegible]

[illegible]

[illegible]

[illegible] (Walmart, Walgreen, CVS, Rite-Aid)

[illegible] covid-19 [illegible]

[illegible] covid-19 [illegible] CDC [illegible] ACIP [illegible]

[illegible] covid-19 [illegible]

[illegible] covid-19 [illegible] Covid-19 [illegible] (SARS-cov-2) [illegible]

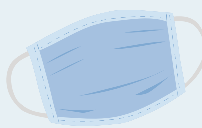

Source: Centers for Disease Control and Prevention (cdc.gov)

APIAHF ASIAN & PACIFIC ISLANDER AMERICAN HEALTH FORUM

CAAL

For additional AA and NH/PI translated resources,
please visit our National AA and NH/PI Health Response Partnership Webpage at: www.AA-NHPIHealthResponse.org

This publication was made possible by cooperative agreement CDC-RFA-IP21-2106
from the Centers for Disease Control and Prevention of the U.S. Department of Health and Human Services (HHS).
Its contents are solely the responsibility of the authors and do not necessarily represent the official views of CDC/HHS.